

ANSWER KEY
Exam II
CIS 228: The Internet
Prof. St. John
Lehman College
City University of New York
5 November 2009

1. True or False:

- (a) F In CSS, all properties and values in a rule go between `< >` brackets.
- (b) F The format `#name` is used to select any elements that belong to a class.
- (c) F An element can belong to at most one class.
- (d) T If you mix 0% red, 0% green, and 0% blue you will get black.
- (e) F Pseudoclasses must be defined in your HTML file to be used.
- (f) F The `span` element is used to style images only.
- (g) F The `border` property controls the amount of space around an element.
- (h) T Tables are defined in rows, using the `<tr>` element.
- (i) F The `<th>` element can only designate column headings.
- (j) F Every form must have a `select` element.

2. Answer in two sentences or less the following:

- (a) What does the `style` element do? Give an example.
It allows you to include CSS rules in your HTML file. For example, `<style> body color: red; </style>` when included in the `<head>` of an HTML file will make all text red.
- (b) What does `link` element do? How does it differ from the `style` element?
It allows you to link an external style sheet. It differs from the `style` element, in that `style` lets you include the CSS rules in the file, while `link` lets rules in another file be used.

3. For each of the following, identify whether it would be done in HTML or CSS:

- (a) css use sans-serif fonts
- (b) css make a link's color red
- (c) css increase the margin around an element
- (d) html create an unordered list
- (e) css change the font color of the page

- (f) css change the bullets (or markers) for a list
 - (g) html create a table inside a table
 - (h) html create a link
 - (i) html include contact information on a page
 - (j) html set up a radio buttons
4. Fill in the following table with the corresponding decimal or hexcode representation of the number. For partial credit, show your work.

Decimal	Hexcode
14	#0e
20	#14
33	#21
171	#ab
254	#fe

$14/16 = 0$ remainder $14 = \#0f$

$\#14 = 1 * 16 + 4 = 20$

$33/15 = 2$ remainder $1 = \#21$

$\#ab = \#a * 16 + \#b = 10 * 16 + 11 = 160 + 11 = 171$

$254/16 = 15$ remainder $14 = \#fe$

5. Write a **complete** CSS style sheet that:
- uses a cursive font throughout the page,
 - has blue `<h1>` and `<h2>` headings that have a purple dashed bottom border,
 - visited links are blue, and
 - images **inside a p element** have solid silver thin borders.

```
body {
  font-family : cursive;
}
h1, h2 {
  color : blue;
  border-bottom : purple dashed thin;
}
a:visited {
  color: blue;
}
p img {
  border : solid silver thin;
}
```

6. Be the browser with the following HTML and CSS files. Draw the page and indicate any style (color, borders, etc) on your page:

HTML:

```
<html xmlns="http://www.w3.org/1999/xhtml" lang="en">
  <head> <title>Favorite Artists</title>
    <link type="text/css" rel="stylesheet"
      href="artists.css" />
  </head>
  <body>
    <h1>My Favorite Artists</h1>
    <div id="sidebar"> <h2>Museums</h2>
    <ul>
      <li><a href="http://www.okeeffemuseum.org">O'Keefe
        Museum</a></li>
      <li><a href="http://www.moma.org">Museum of
        Modern Art</a></li>
    </ul>
    </div>
    <div id="georgia"> <h2>Georgia O'Keefe</h2>
    <p> </p>
    <p>American Painter, 1887-1986. </p>
    </div>
    <div id="jasper">
    <h2>Jasper Johns</h2>
    <p></p>
    <p>American Painter and Printmaker, born 1930.</p>
    </div>
    <div id="footer">
    <p>Katherine St. John,
    <span class="email">stjohn@lehman.cuny.edu</span>
    </p>
    </div>
  </body>
</html>
```

CSS:

```
img {
  border: solid black 2px;
  padding: 15px;
  margin: 10px;
}
#sidebar {
  width: 200px;
  float: right;
  border: 4px solid #eeeeee;
}
#footer {
  clear: both;
  font-size: small;
  text-align: center;
}
#georgia {
  color: #ee0000;
  width: 400px;
  border: #ee0000 dotted 1px;
}
#jasper {
  color: #0000ee;
  width: 400px;
  border: #0000ee dotted 1px;
}
.email {
  font-family: Courier,monospace;
}
```

My Favorite Artists

Georgia O'Keefe

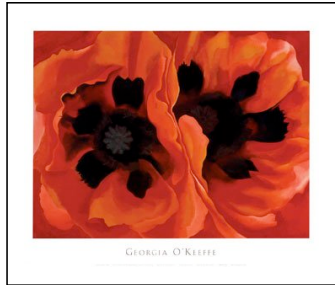

American Painter, 1887-1986.

Jasper Johns



American Painter and Printmaker, born 1930.

Museums

- [O'Keefe Museum](#)
- [Museum of Modern Art](#)

Katherine St. John, stjohn@lehman.cuny.edu

7. Write the HTML that does the following for a form:

- (a) sets up the web application to be `http://hflabs.com/pizza.php` and uses the `POST` method:

```
<form action="http://hflabs.com/pizza.php" method="POST">
```

- (b) makes a text box where a name can be entered:

```
<input type="text" name="name" id="name">
```

- (c) allows the user to crust for their pizza order from `thin`, `deep dish`, `cheese crust` (allow only one element to be selected):

```
<input type="radio" name="crust" value="thin">Thin Crust<br>
<input type="radio" name="crust" value="deep">Deep Dish<br>
<input type="radio" name="crust" value="cheese">Cheese Crust
```

- (d) makes a drop-down menu with a choice of: “Delivery,” “Take Away,” or “Eat In.”

```
<select name="service">
  <option value="Delivery">Delivery</option>
  <option value="Take">Take Away</option>
  <option value="In">Eat In</option>
</select>
```

8. Write the HTML code **and the style sheet** for the table with the following information:
(Hint: Remember to align the text for each cell, borders and caption.)

Lehman College: Total Enrollment

	Undergraduate	Graduate	Total
Fall 2007	8,864	2,058	10,922
Fall 2008	9,570	2,291	11,861

HTML:

```
<table>
  <caption>Lehman College:
  Total Enrollment</caption>
<tr>
  <td></td>
  <th>Undergraduate</th>
  <th>Graduate</th>
  <th>Total</th>
</tr>
<tr>
  <td>Fall 2007</td>
  <td class="right">8,864</td>
  <td class="right">2,058</td>
  <td>10,922</td>
</tr>
<tr>
  <td>Fall 2008</td>
  <td class="right">9,570</td>
  <td class="right">2,291</td>
  <td>11,861</td>
</tr>
</table>
```

CSS:

```
table {
  border-collapse : collapse;
  border : thin black solid;
}
th,td {
  border: thin black solid;
}
.right {
  text-align : right;
}
```

9. Write the style sheet that will arrange the following page:

- the overall left and right margins of the page should be 75 pixels,
- the `nav` section have a fixed position on the upper left hand side,
- list items should have no left margins,
- the text should be centered in the `main` section of the page, and
- the footer should clear both sections.

(Hint: Do not change any of the HTML code.)

```
<html>
<head>
<title>Lehman College: Division of Natural & Social Sciences</title>
<meta http-equiv="Content-Type" content="text/html; charset=iso-8859-1" />
<link rel="stylesheet" type="text/css" href="../../css/natural_social.css" />
</head>
<body>
<div id="nav">
  <ul class="division">
    <li><a href="index.html">home</a></li>
```

```

    <li><a href="departments.html">departments and programs</a></li>
    <li><a href="http://www.sigmaxi.org">sigma xi honor society</a></li>
    <li><a href="http://www.lehman.edu">lehman home</a></li>
  </ul>
</div>
<div id="main">
  <p></p>
  <ul>
    <li><a href="advancing.html">Advancing Science at Lehman College</a></li>
  </ul>
  <p class="update">Updated: 11/03/2009</p>
</div>
<div id="footer">
  302 Shuster Hall, 250 Bedford Park Blvd. West, Bronx, NY 10468
</div>
</body>
</html>

```

Answer:

```

body {
  margin-left : 75px;
  margin-right: 75px;
}
#nav {
  position: fixed;
  top: 30px;
  left: 30px;
}
li {
  margin-left : 0px;
}
#main {
  text-align : center;
}
#footer {
  clear : both;
}

```

- Write a **complete** HTML file **and** CSS file to display information about two people you admire. The page should have a header, with title, and a footer with your contact information. The information about the two people should be displayed side by side. Each should include a title, an image, and a paragraph describing them. The text in header and footer sections should be centered. All sections of the page should be surrounded by padding and a border.

HTML:

```
<html>
<head>
  <title>Two People I admire</title>
</head>
<body>
  <div id="header">
    <h1>Two People I admire</h1>
  </div>
  <div id="obama">
    <h2>President Barack Obama</h2>
    
    <p>
      A profoundly intelligent man who
      combines intellect with a social
      conscience in his effort to make
      the world a better place.
    </p>
  </div>
  <div id="elro">
    <h2>Eleanor Roosevelt</h2>
    
    <p>
      She was the first lady of the
      United States, supported the
      formation of the United Nations,
      and chaired the committee that
      drafted the Universal Declaration
      of Human Rights.
    </p>
  </div>
  <div id="footer">
    K. St. John, stjohn@lehman.cuny.edu
  </div>
</body>
</html>
```

CSS:

```
div {
  padding : 30px;
  border : thin black solid;
}
#obama {
  width : 350px;
  float : left;
}
#elro {
  width : 350px;
}
#footer, #title {
  text-align : center;
}
```